AI CAREERS FOR

WOMEN

LINKEDIN FELLOWSHIP

Driving Business Growth through Amazon Sales Analytics using AI-Powered Excel

Project Domain

[e.g., Excel with Copilot]

A Project Report

submitted in partial fulfilment of the requirements of the AICW Project

by:

Student Name	Student Email	Guide
Aashna Khan	**aashna4477@gmail.com**	**Ummahaeshwari**

Institution:

Netaji Subhash University

Year – 2026

ACKNOWLEDGEMENT

I would like to take this opportunity to express my deep sincere gratitude to all individuals who helped me directly or indirectly during this project work.

First and foremost, I would like to thank our supervisor, Sagar Chetan Mehta, for being a great mentor and the best adviser I could have asked for. His advice, encouragement, and constructive feedback served as a source of innovative ideas and inspiration, and were crucial in the successful completion of this project. The confidence shown in me was the biggest source of motivation throughout this journey.

I extend my sincere thanks to the Edunet Foundation, Microsoft, LinkedIn, and SAP for providing this fellowship opportunity, the learning resources, and the platform to develop and showcase my AI skills.

I am also grateful to my institution, Netaji Subhas University, for providing the necessary infrastructure and support throughout the project duration.

Finally, I sincerely thank my family and friends for their continuous encouragement and support.

ABSTRACT OF THE PROJECT

This project is part of the AICW (Artificial Intelligence in the Contemporary World) Fellowship Program, a collaborative initiative by Edunet Foundation in partnership with Microsoft, LinkedIn, and SAP. The fellowship is designed to equip students with practical, hands-on skills in Artificial Intelligence, Data Analytics, and Business Intelligence tools.

This project focuses on cleaning, transforming, and analyzing an Amazon sales dataset to generate meaningful business insights. The dataset contained 100,000 transaction records including information on order dates, product categories, quantities, prices, discounts, shipping costs, taxes, and order status. Although no duplicate records or major missing values were found, the raw dataset required structuring and preparation to make it suitable for analysis.

Microsoft Excel was used as the primary tool for data processing and visualization. The Order Date column was verified and converted into a proper date format, and additional time-based fields such as Month, Year, and Quarter were created to enable time-series analysis. Several calculated columns were introduced, including Revenue, Adjusted Revenue, Cost, Profit, Adjusted Profit, and Shipping Impact Percentage to support profitability analysis. A Return Flag column was also created to identify returned or cancelled orders.

After cleaning and transforming the dataset, pivot tables and charts were developed to analyze sales trends, category performance, and regional contributions. Key Performance Indicators (KPIs) such as total sales revenue, total orders, average revenue per order and profit margin % were calculated and presented in a dashboard.

The analysis revealed important insights such as revenue distribution across product categories, the dominant contribution of the United States to total revenue, and the proportion of cancelled or returned orders. Overall, the project demonstrates how structured data preparation and visualization in Excel can convert raw transactional data into actionable business insights.

TABLE OF CONTENTS

Abstract of the Project

List of Figures

List of Tables

Chapter 1 — Introduction

1.1 Problem Statement

1.2 Motivation

1.3 Objectives

1.4 Scope of the Project

Chapter 2 — Literature Survey

Chapter 3 — Proposed Methodology

3.1 System Design

3.2 Modules / Components Used

3.3 Data Flow Diagram (DFD)

3.4 Advantages

3.5 Requirement Specification

Chapter 4 — Implementation and Results

4.1 Data Cleaning Results

4.2 Visualization / Output Results

4.3 AI Tool Integration Results

Chapter 5 — Discussion and Conclusion

References

Appendices

LIST OF FIGURES

Figure No.	Figure Title / Description	Page No.
Figure 1	DFD Level 0 — Context Diagram	13
Figure 2	DFD Level 1 — Detailed Process Flow	13
Figure 3	Raw / Uncleaned Dataset Screenshot	16
Figure 4	Cleaned Dataset or Validation Summary Screenshot	17
Figure 5	Main dashboard / report / output screenshot	18
Figure 6	Additional chart or visualization screenshot	19
Figure 7	AI tool (Copilot / Chatbot) in use screenshot	20
Figure 8	Pivot Tables Sheet Screenshot	28
Figure 9	Formula Bar Screenshot of Adjusted Revenue	28
Figure 10	Formula Bar Screenshot of Return Flag	28
Figure 11	Screenshot of connecting Slicers to Charts	29

LIST OF TABLES

Table No.	Table Title / Description	Page No.
Table 1	Raw dataset summary — field names, data types, row count	25
Table 2	Cleaned dataset summary — issues found and fixed	26
Table 3	Hardware Requirements	14
Table 4	Software Requirements	14
Table 5	Key findings / results summary	21
Table 6	Key Excel Formulas	26 & 27

CHAPTER 1

Introduction

This chapter introduces the project undertaken as part of the AICW Fellowship Program. It outlines the background, the problem being addressed, the motivation behind this work, and the objectives and scope of the project. The fellowship projects span multiple domains including Data Analytics, Business Intelligence, Healthcare Analytics, Content Generation, and AI-assisted Reporting.

1.1 Problem Statement

- E-commerce platforms like Amazon generate large volumes of sales data containing information about orders, product categories, prices, discounts, shipping costs, and order status. However, raw transactional data is difficult to interpret and does not directly provide meaningful insights.
- The main challenge is transforming this raw data into a structured format that can clearly show sales trends, profitability, and customer purchasing patterns.
- This problem is significant because businesses rely on accurate data analysis to evaluate performance, improve decision-making, and identify factors affecting revenue such as returns, cancellations, and logistics costs'
- The primary users affected by this problem include business analysts, sales managers, and e-commerce organizations that depend on data insights for strategic planning.
- Existing tools store large datasets efficiently, but without proper cleaning, calculated metrics, KPIs, and visualization, extracting useful insights becomes difficult.
- Therefore, this project addresses the problem of organizing and analyzing Amazon sales data to generate meaningful KPIs, dashboards, and business insights for better decision-making.

1.3 Objectives

Clearly state the objectives of your project. Objectives should be measurable and specific.

1. To collect and understand the structure of the dataset used in the project.
2. To clean and preprocess raw data by removing duplicates, correcting formats, and handling missing values.
3. To apply domain-specific analysis using Excel.
4. To create calculated fields such as Revenue, Adjusted Revenue, Profit, and Shipping Impact %.
5. To analyze sales performance using pivot tables and charts in Microsoft Excel.
6. To calculate key performance indicators (KPIs) such as total revenue, total orders, and average revenue per order.
7. To build interactive dashboards or reports that clearly communicate insights.
8. To leverage AI tools (Copilot) to automate or enhance the analysis and content generation process.
9. To extract meaningful insights from the sales data to support data driven decision making.

1.4 Scope of the Project

- The project covers analysis of an Amazon sales dataset containing transaction records such as order date, product category, quantity, unit price, shipping cost, tax, and order status.
- The tools used in this project are limited to Microsoft Excel for data cleaning, analysis, pivot tables, charts, and dashboard creation, along with AI assistance for guidance and documentation support.
- The analysis focuses on data preparation, creation of calculated metrics (Revenue, Profit, Shipping Impact), KPI identification, pivot table analysis, and dashboard visualization.
- The project aims to generate insights related to sales trends, category performance, profitability, and order status distribution.
- The project does not include real-time data integration, advanced predictive analytics, machine learning models, or automated data pipelines.
- This project is intended as an academic data analytics project to demonstrate data cleaning, analysis, and visualization skills, and it is not designed as a full-scale production business intelligence system.

CHAPTER 2

Literature Survey

A literature survey reviews existing research, tools, and methodologies relevant to the project domain. It helps identify gaps that the current project aims to address.

2.1 Existing Work and Research

1) Leveraging Microsoft Excel for Business Analytics and Data Visualization
Author: Dipak Kandel
Affiliation: King's Own Institute, Sydney, Australia
Year: 2024
Source: ResearchGate

Summary of the Study - This study explains how Microsoft Excel can be used for business analytics and data visualization. It highlights techniques such as data cleaning, pivot tables, calculated fields, charts, and dashboard creation to analyze business datasets. The research demonstrates that Excel is widely used for transforming raw data into structured information that helps organizations monitor performance and identify trends.

Key Insight - The study shows that Excel-based dashboards and pivot table analysis can effectively summarize large datasets and present key performance indicators (KPIs) for business decision-making.

Limitation - The study mainly demonstrates general Excel analytics techniques and does not specifically focus on large e-commerce transaction datasets or detailed profitability metrics.

Relation to My Project - My project applies similar Excel analytics techniques to an Amazon sales dataset, where calculated metrics such as Revenue, Profit, and Shipping Impact are created and analyzed using pivot tables, charts, and dashboards to generate business insights

2) Sales Data Analysis and Visualization using Power BI
Authors: Sarika Singh, Lavina Jadhav
Source: International Journal for Research in Applied Science & Engineering Technology (IJRASET)

Summary of the Study - This research explains how sales datasets can be analyzed using business intelligence tools such as Power BI. The study demonstrates the process of transforming raw sales data into meaningful insights using dashboards and visualization techniques. The authors show how BI platforms allow users to clean, transform, and visualize datasets while generating interactive reports and dashboards.

Key Insight - The study highlights that visualization dashboards help businesses identify trends and performance indicators quickly.

Limitation - The research focuses mainly on Power BI dashboards and does not emphasize detailed preprocessing and calculated metrics within spreadsheet-based analysis.

Relation to My Project - My project applies similar data analytics concepts but focuses on data preparation, KPI creation, pivot analysis, and dashboard development using Microsoft Excel on an Amazon sales dataset.

3) Developing a Sales Dashboard for Business Decision-Making Authors: Mariem Belghith, Sana Bouajaja, Abdelkarim Elloumi

Summary of the Study - This study develops a sales dashboard to support business decision-making in an organization. The research shows how sales data can be collected, processed, and converted into KPIs that allow managers to evaluate sales performance and business operations. Dashboards enable decision-makers to monitor performance indicators and improve strategic planning.

Key Insight - Sales dashboards provide visual insights that help managers analyze performance and take informed decisions.

Limitation - The study mainly focuses on dashboard development but provides limited emphasis on step-by-step data cleaning and calculated financial metrics.

Relation to My Project - My project extends this idea by combining data cleaning, feature engineering (Revenue, Profit, Shipping Impact), and dashboard visualization using Excel.

4) Business Intelligence Implementation in Retail Companies Authors: Alshaimaa Tantawy, Mahmoud Ismail

Summary of the Study - This case study explores how business intelligence systems are implemented in retail organizations to improve operational efficiency and decision-making. The research highlights that BI tools help companies analyze sales data, improve inventory management, and better understand customer behavior.

Key Insight - Business intelligence solutions allow organizations to transform large datasets into actionable insights for strategic decision-making.

Limitation - The study focuses on enterprise-level BI systems and does not discuss simpler spreadsheet-based analytics methods.

Relation to My Project - My project demonstrates how similar analytical insights can be achieved using Excel-based analysis, pivot tables, KPIs, and dashboards for sales data.

2.2 Tools and Technologies Review

Microsoft Excel: Microsoft Excel is the primary tool used in this project for data cleaning, data transformation, and analysis. It provides features such as sorting, filtering, pivot tables, calculated fields, conditional formatting, and charts, which help organize raw data and generate meaningful insights. Excel is widely used in business analytics because it allows efficient handling of structured datasets and easy creation of dashboards and KPI reports.

ChatGPT (AI Assistance): ChatGPT was used as an AI support tool to assist in understanding data analysis concepts, structuring the project report, and improving documentation quality. It helped in generating explanations, organizing project sections, and guiding analytical steps during the project.

Microsoft Copilot: Enhanced the dashboard creation process, suggested formulas, visualizations, and helped design DFD (Data Flow Diagram) models effectively, improving the overall quality and clarity of the project outputs.

2.3 Gaps Identified

- Most existing literature focuses on complex machine learning approaches; simpler, tool-based solutions for non-technical users are underexplored.
- There is limited documentation on integrating AI Copilot with Excel/Power BI for domain-specific analysis in the context of student projects.
- Prompt engineering best practices for business use cases are still evolving and lack standardized frameworks.
- Best practices for applying business intelligence in small-scale or educational projects are rarely standardized, leading to inconsistent implementation.
- Integration of widely accessible tools like Microsoft Excel and AI assistants (e.g., ChatGPT) for practical, real-world project analysis is not well documented in the existing literature.

CHAPTER 3

Proposed Methodology

This chapter describes the methodology adopted to achieve the project objectives. It covers the system design, modules used, data flow, advantages, and requirement specifications.

3.1 System Design

The system design follows a structured data analysis pipeline, where raw sales data is processed step-by-step to generate meaningful business insights. The system converts raw transactional data into business intelligence dashboards and analytical output.

1) **Data Input:** The project uses an Amazon Sales Dataset containing 100,000 records and 20 columns representing retail sales transactions across multiple countries, product categories, and customer segments.

   The dataset includes important variables such as: Order ID, Order Date, Customer ID, Customer Name, Product ID, Product Name, Category and Brand, Quantity and Unit Price, Discount and Tax, Shipping Cost, Total Amount, Payment Method, Order Status, Seller City and Seller State, Operational Country

   This dataset acts as the primary input source for the analytical system.

2) **Data Cleaning:** Before analysis, the dataset was cleaned to ensure accuracy and consistency.

   The following cleaning operations were performed:

- Verified that no missing values existed in the dataset.
- Checked and confirmed no duplicate records.
- Verified and standardized the Order Date format.
- Created additional time variables such as: Month, Year, Quarter
- Standardized text fields for consistency.
- Verified the Discount column formatting as percentages.
- Verified that Total Amount includes Revenue, Shipping Cost, and Tax.
- Additional analytical columns were also created:
- Revenue = Quantity × Unit Price
- Adjusted Revenue (Delivered Orders Only)
- Cost Column
- Profit and Adjusted Profit
- Shipping Impact
- Return Flag based on Order Status

These steps ensured the dataset was properly structured for business analysis.

3) **Analysis / Processing:** After cleaning, the dataset was analyzed using Microsoft Excel and AI assistance.

- The following analytical techniques were applied:

  Excel formulas for revenue and profit calculations, Pivot tables for category and country level analysis, Time series analysis for monthly and quarterly trends

- KPI calculations including: Total Sales Revenue, Total Orders, Average Revenue per Order, Country-wise revenue distribution, Order status distribution
- AI assistance (ChatGPT) and Microsoft Copilot was also used to help interpret the results and support the generation of business insights.

4) **Visualization / Output:** The final stage of the system converts analytical results into visual outputs and dashboards.
   - The outputs include: Year wise revenue and profit distribution charts, Monthly sales trend chart, Global distribution, Product category performance charts, KPI summary dashboards
   - These visualizations allow users to easily understand the performance of the business and identify trends, risks, and opportunities.

3.2 Modules / Components Used

Module 1: Data Ingestion

Loading the raw Amazon sales dataset into Microsoft Excel for analysis.

Module 2: Data Cleaning

Removing inconsistencies, verifying formats, handling duplicates, and preparing the dataset for analysis.

Module 3: Data Analysis

Applying Excel formulas, pivot tables, and calculations to generate key metrics and insights.

Module 4: Visualization / Report Generation

Creating charts, graphs, and dashboards to present sales trends and performance insights.

Module 5: AI Assistance

Using AI tools such as Copilot and ChatGPT for analysis support, insight generation, and report preparation.

Module 6: KPI & Business Insight Module (Project-Specific)

Calculating and evaluating key performance indicators such as total orders, total revenue, average order value, and profit Margin %.

3.3 Data Flow Diagram (DFD)

A Data Flow Diagram (DFD) is a graphical representation of how data flows through your system. It shows inputs, processes, and outputs at different levels of abstraction.

DFD Level 0 — Context Diagram

Figure 6: DFD Level 0 - Context Diagram

DFD Level 1 — Detailed Process Flow

Breaks down the main process into sub-processes. For your project this may include:

1) Sub-process 1: Data Loading and Validation
2) Sub-process 2: Data Cleaning and Transformation
3) Sub-process 3: Analysis and AI Processing
4) Sub-process 4: Visualization and Report Generation

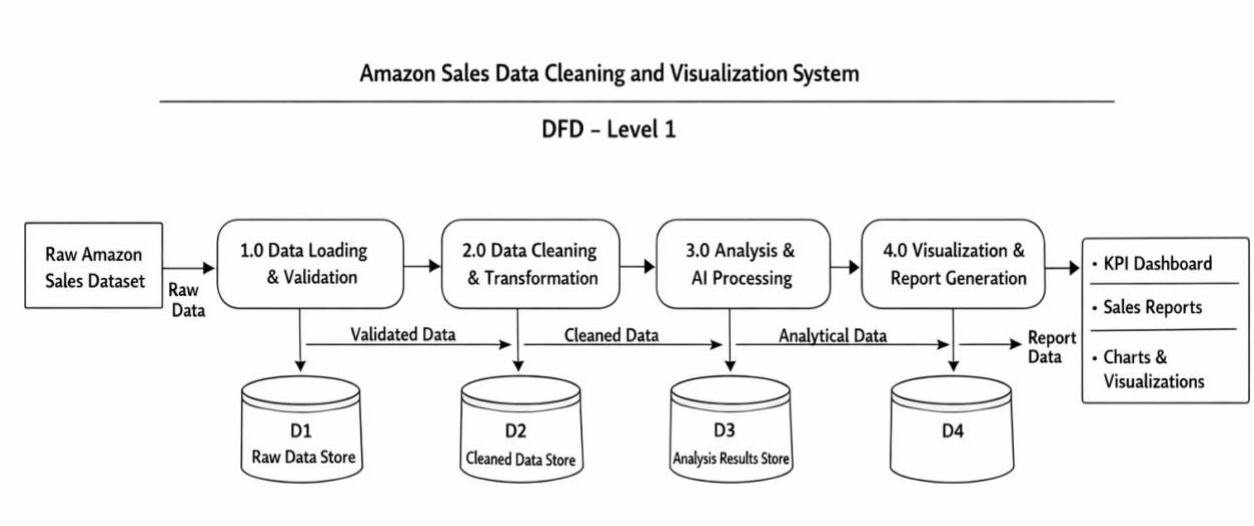

Figure 7: DFD Level 1 – Detailed Process Flow

3.4 Advantages

List the key advantages of your proposed approach:

1) Automates repetitive data cleaning tasks, saving significant manual effort.
2) Provides clear, visual insights that are easy to understand for non-technical stakeholders.
3) Leverages AI tools (Copilot) to accelerate analysis and reduce human error.
4) Scalable — the same methodology can be applied to larger datasets or different domains.

5) Cost-effective — uses widely available tools (Excel) that are part of the Microsoft 365 ecosystem.
6) Enables quick identification of sales trends, country-wise performance, and category contribution using the Amazon sales dataset.
7) Helps detect revenue leakage due to cancelled or returned orders through order status analysis.
8) Supports better business decision-making through KPI tracking such as total revenue, average order value, and order distribution.

3.5 Requirement Specification

Hardware Requirements

Component	Specification
Processor	Intel Core i3 or higher (i5/i7 recommended)
RAM	Minimum 4 GB (8 GB recommended)
Storage	Minimum 50 GB free disk space
Display	1366 x 768 resolution or higher
Internet	Required for Copilot / Chatbot access

Software Requirements

Software	Details
Operating System	Windows 10 / 11 or macOS
Microsoft Excel	Microsoft 365 (Excel with Copilot) / Excel 2019+
Power BI Desktop	Latest version (free download from Microsoft)
Microsoft Copilot	Integrated via Microsoft 365 subscription
AI Chatbot	ChatGPT / Google Gemini / Microsoft Copilot (web)
Web Browser	Google Chrome / Microsoft Edge (latest version)

CHAPTER 4

Implementation and Results

This chapter presents the actual implementation of the project and the results obtained at each stage. Screenshots of dashboards, cleaned datasets, or generated content should be inserted where indicated.

4.1 Data Cleaning Results

Describe the data cleaning process and present the before/after comparison of your dataset.

1) Data Source: The dataset used in this project was downloaded from Kaggle, which provides publicly available datasets for data analysis and academic projects. The dataset contains Amazon retail sales transaction data used for business analysis.
2) Original Dataset Size: The raw dataset contained 100,000 rows and 20 columns, including information related to orders, customers, products, pricing, discounts, taxes, shipping costs, and order status.
3) Issues Found:

   During the initial inspection of the dataset, several issues and limitations were identified that required improvement for better analysis:

   - Some analytical columns such as Revenue, Profit, Gross Profit, and Net Profit were not present in the original dataset.
   - Average Order Value (AOV) was not available and needed to be calculated for performance evaluation.
   - The impact of shipping cost on revenue was not clearly measurable without creating a separate Shipping Impact metric.
   - The dataset did not contain a clear flag to identify returned orders, making return analysis difficult.
   - Time-based analysis columns (Month, Year, Quarter) were not available in the original dataset.
   - Some formatting inconsistencies were checked, especially in the Order Date and Discount columns, to ensure proper analysis.
4) Cleaning Steps Applied
   - To address these issues, the following data cleaning and transformation steps were performed using Microsoft Excel:
   - Verified the dataset for duplicate records and missing values.
   - Standardized the Order Date format to support time-based analysis.
   - Created Month, Year, and Quarter columns for trend analysis.
   - Verified the Discount column formatting as percentage values.
   - Verified the Total Amount column to ensure correct calculation of revenue including tax and shipping cost.
   - Created additional analytical columns such as:
     - Revenue = Quantity × Unit Price
     - Gross Profit
     - Net Profit or Adjusted Profit

- Average Order Value (AOV)
- Shipping Impact
- Return Flag based on Order Status

5) Cleaned dataset size: The original dataset contained 100,000 rows and 20 columns. After performing the data cleaning and transformation steps, 10 additional analytical columns were created, including Month, Year, Quarter, Revenue, Cost of Production, Gross Profit, Net Profit, Average Order Value, Shipping Impact %, and Return Flag based on Order Status.

   Therefore, the final cleaned dataset consists of 100,000 rows and 30 columns, which were used for further analysis and visualization.

	A	B	C	D	E	F	G	H	I	J	K	L	M	N	O	P	Q	R	S	T
1	OrderID	OrderDate	CustomerID	CustomerName	ProductID	ProductName	Category	Brand	Quantity	UnitPrice	Discount	Tax	ShippingCost	TotalAmount	PaymentMethod	OrderStatus	City	State	Country	SellerID
2	ORD0000001	31-01-2023	CUST001504	Vihaan Sharma	P00014	Drone Mini	Books	BrightLux	3	106.59	0	0	0.09	319.86	Debit Card	Delivered	Washington	DC	India	SELL01967
3	ORD0000002	30-12-2023	CUST000178	Pooja Kumar	P00040	Microphone	Home & Kitchen	UrbanStyle	1	251.37	0.05	19.1	1.74	259.64	Amazon Pay	Delivered	Fort Worth	TX	United States	SELL01298
4	ORD0000003	10-05-2022	CUST047516	Sneha Singh	P00044	Power Bank 20000mAh	Clothing	UrbanStyle	3	35.03	0.1	7.57	5.91	108.06	Debit Card	Delivered	Austin	TX	United States	SELL00908
5	ORD0000004	18-07-2023	CUST030059	Vihaan Reddy	P00041	Webcam Full HD	Home & Kitchen	Zenith	5	33.58	0.15	11.42	5.53	159.66	Cash on Delivery	Delivered	Charlotte	NC	India	SELL01164
6	ORD0000005	04-02-2023	CUST048677	Aditya Kapoor	P00029	T-Shirt	Clothing	KiddoFun	2	515.64	0.25	38.67	9.23	821.36	Credit Card	Cancelled	San Antonio	TX	Canada	SELL01411
7	ORD0000006	31-12-2022	CUST042705	Karan Sharma	P00023	Cookware Set	Books	ReadMore	4	449.73	0	215.87	2.74	2017.53	UPI	Delivered	Los Angeles	CA	United States	SELL01494
8	ORD0000007	20-09-2024	CUST037667	Aarav Verma	P00030	Dress Shirt	Clothing	UrbanStyle	2	219.81	0.2	28.14	14.97	394.81	UPI	Delivered	Chicago	IL	Australia	SELL01676
9	ORD0000008	10-11-2022	CUST031165	Rohit Kumar	P00028	Jeans	Toys & Games	KiddoFun	2	306.51	0.05	29.12	6.24	617.73	Debit Card	Pending	Denver	CO	India	SELL00510
10	ORD0000009	26-06-2024	CUST026965	Aman Kapoor	P00031	Kids Toy Car	Sports & Outdoors	Apex	4	146.09	0	46.75	7.03	638.14	Debit Card	Delivered	Washington	DC	United States	SELL01895
11	ORD0000010	01-05-2020	CUST029472	Aarav Reddy	P00001	Wireless Earbuds	Clothing	Apex	2	278.21	0.1	60.09	4.88	565.75	Credit Card	Delivered	Houston	TX	United States	SELL01584
12	ORD0000011	11-04-2021	CUST005346	Rohit Reddy	P00046	Car Charger	Books	HomeEase	1	141.42	0.05	6.72	9.7	150.77	Amazon Pay	Delivered	Jacksonville	FL	Australia	SELL01217
13	ORD0000012	23-05-2023	CUST046088	Karan Kumar	P00042	Projector Mini	Home & Kitchen	KiddoFun	5	346.56	0.05	131.69	13.38	1791.23	Credit Card	Shipped	Charlotte	NC	Australia	SELL01160
14	ORD0000013	26-11-2020	CUST026576	Simran Kapoor	P00018	Vacuum Cleaner	Home & Kitchen	Zenith	4	496.76	0.05	94.38	4.43	1986.5	UPI	Delivered	New York	NY	United States	SELL00719
15	ORD0000014	22-01-2024	CUST006051	Pooja Sharma	P00040	Microphone	Home & Kitchen	Apex	3	523.27	0	188.38	8.04	1766.23	Debit Card	Shipped	Seattle	WA	United States	SELL00672
16	ORD0000015	28-03-2020	CUST025111	Mohit Mehta	P00035	Desk Plant	Books	HomeEase	4	291.37	0.1	52.45	1.76	1103.14	Net Banking	Delivered	Indianapolis	IN	United States	SELL01541
17	ORD0000016	28-10-2023	CUST040957	Anjali Gupta	P00028	Jeans	Sports & Outdoors	HomeEase	4	533.12	0.25	79.97	2.58	1681.91	Amazon Pay	Delivered	Jacksonville	FL	United States	SELL00437
18	ORD0000017	28-01-2023	CUST000735	Arjun Kumar	P00025	Running Shoes	Home & Kitchen	Zenith	4	453.47	0.1	0	4.39	1636.88	Amazon Pay	Delivered	Philadelphia	PA	United States	SELL01971
19	ORD0000018	21-05-2022	CUST038237	Anjali Verma	P00039	Graphic Tablet	Toys & Games	KiddoFun	5	547.58	0	0	10.06	2747.96	Amazon Pay	Delivered	Seattle	WA	United States	SELL00132
20	ORD0000019	14-08-2024	CUST040211	Aditya Mehta	P00033	Puzzle 1000pc	Electronics	ReadMore	5	529.19	0	317.51	4.57	2968.03	Amazon Pay	Returned	Phoenix	AZ	United States	SELL01907
21	ORD0000020	10-05-2020	CUST046893	Vihaan Patel	P00040	Microphone	Sports & Outdoors	HomeEase	3	303.53	0	72.85	4.18	987.62	UPI	Delivered	San Diego	CA	United States	SELL00881
22	ORD0000021	12-08-2024	CUST041508	Vikas Kapoor	P00028	Jeans	Toys & Games	Apex	1	226.26	0	11.31	9.55	247.12	Credit Card	Delivered	Fort Worth	TX	United States	SELL01947
23	ORD0000022	25-08-2023	CUST048817	Pooja Sharma	P00010	Smartwatch	Books	ReadMore	4	493.47	0	98.69	11.8	2084.37	Credit Card	Delivered	Chicago	IL	Australia	SELL01672
24	ORD0000023	08-02-2022	CUST048828	Simran Reddy	P00003	Smartphone Case	Toys & Games	Apex	5	452.12	0	113.03	9.62	2383.25	Debit Card	Delivered	Phoenix	AZ	Canada	SELL01102
25	ORD0000024	09-12-2020	CUST033080	Vihaan Mehta	P00021	Backpack	Electronics	ReadMore	3	107.95	0.1	0	8.29	299.76	Net Banking	Delivered	Dallas	TX	United States	SELL01507
26	ORD0000025	24-02-2024	CUST041929	Aditya Reddy	P00008	4K Monitor	Toys & Games	KiddoFun	1	16.68	0.15	1.13	2.39	17.7	Credit Card	Delivered	Jacksonville	FL	United States	SELL01553
27	ORD0000026	08-12-2023	CUST035043	Priya Kapoor	P00030	Dress Shirt	Clothing	Apex	4	380.23	0.2	60.84	9.28	1286.86	Amazon Pay	Pending	Columbus	OH	Canada	SELL00342
28	ORD0000027	16-03-2022	CUST043777	Vikas Kapoor	P00036	Smart Light Bulb	Toys & Games	UrbanStyle	3	569.69	0.25	153.82	14.27	1449.89	Credit Card	Delivered	San Francisco	CA	United States	SELL01129
29	ORD0000028	20-01-2021	CUST037985	Rohit Verma	P00019	LED Desk Lamp	Books	HomeEase	3	138.33	0	49.8	3.37	468.16	Debit Card	Delivered	San Antonio	TX	United Kingdom	SELL01796
30	ORD0000029	30-04-2023	CUST000721	Vivaan Kumar	P00036	Smart Light Bulb	Electronics	Zenith	3	381.45	0	205.98	8.99	1359.32	Credit Card	Delivered	Denver	CO	United States	SELL01715
31	ORD0000030	13-08-2022	CUST008013	Priya Verma	P00045	Phone Tripod	Toys & Games	ReadMore	5	199.99	0	179.99	5.19	1185.13	UPI	Delivered	Phoenix	AZ	United States	SELL00874
32	ORD0000031	03-10-2020	CUST018693	Sneha Verma	P00046	Car Charger	Books	Apex	2	269.8	0	97.13	1.49	638.22	Debit Card	Delivered	Charlotte	NC	United Kingdom	SELL01318
33	ORD0000032	30-03-2023	CUST044089	Sunita Gupta	P00006	Gaming Mouse	Sports & Outdoors	FitLife	4	126.5	0.1	22.77	7.01	485.18	Credit Card	Shipped	Houston	TX	India	SELL00384
34	ORD0000033	04-04-2021	CUST011946	Simran Patel	P00047	Memory Card 128GB	Electronics	CoreTech	2	151.95	0.05	14.44	3.5	306.64	Credit Card	Delivered	Washington	DC	United States	SELL01798
35	ORD0000034	30-08-2023	CUST049225	Mohit Patel	P00046	Car Charger	Clothing	HomeEase	1	218.74	0	10.94	12.22	241.9	Credit Card	Delivered	Austin	TX	United States	SELL00219

Figure 3: Screenshot of the raw (uncleaned) dataset here.

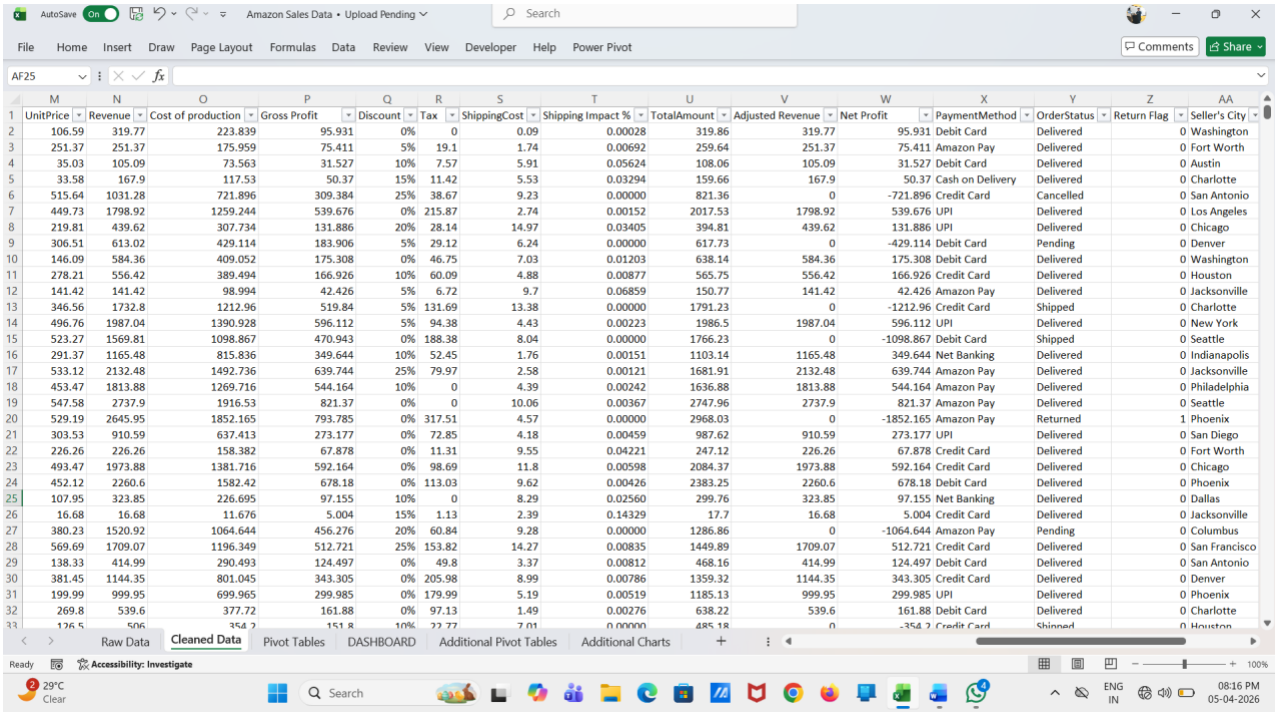

UnitPrice	Revenue	Cost of production	Gross Profit	Discount	Tax	ShippingCost	Shipping Impact %	TotalAmount	Adjusted Revenue	Net Profit	PaymentMethod	OrderStatus	Return Flag	Seller's City
106.59	319.77	223.839	95.931	0%	0	0.09	0.00028	319.86	319.77	95.931	Debit Card	Delivered	0	Washington
251.37	251.37	175.959	75.411	5%	19.1	1.74	0.00692	259.64	251.37	75.411	Amazon Pay	Delivered	0	Fort Worth
35.03	105.09	73.563	31.527	10%	7.57	5.91	0.05624	108.06	105.09	31.527	Debit Card	Delivered	0	Austin
33.58	167.9	117.53	50.37	15%	11.42	5.53	0.03294	159.66	167.9	50.37	Cash on Delivery	Delivered	0	Charlotte
515.64	1031.28	721.896	309.384	25%	38.67	9.23	0.00000	821.36	0	-721.896	Credit Card	Cancelled	0	San Antonio
449.73	1798.92	1259.244	539.676	0%	215.87	2.74	0.00152	2017.53	1798.92	539.676	UPI	Delivered	0	Los Angeles
219.81	439.62	307.734	131.886	20%	28.14	14.97	0.03405	394.81	439.62	131.886	UPI	Delivered	0	Chicago
306.51	613.02	429.114	183.906	5%	29.12	6.24	0.00000	617.73	0	-429.114	Debit Card	Pending	0	Denver
146.09	584.36	409.052	175.308	0%	46.75	7.03	0.01203	638.14	584.36	175.308	Debit Card	Delivered	0	Washington
278.21	556.42	389.494	166.926	10%	60.09	4.88	0.00877	565.75	556.42	166.926	Credit Card	Delivered	0	Houston
141.42	141.42	98.994	42.426	5%	6.72	9.7	0.06859	150.77	141.42	42.426	Amazon Pay	Delivered	0	Jacksonville
346.56	1732.8	1212.96	519.84	5%	131.69	13.38	0.00000	1791.23	0	-1212.96	Credit Card	Shipped	0	Charlotte
496.76	1987.04	1390.928	596.112	5%	94.38	4.43	0.00223	1986.5	1987.04	596.112	UPI	Delivered	0	New York
523.27	1569.81	1098.867	470.943	0%	188.38	8.04	0.00000	1766.23	0	-1098.867	Debit Card	Shipped	0	Seattle
291.37	1165.48	815.836	349.644	10%	52.45	1.76	0.00151	1103.14	1165.48	349.644	Net Banking	Delivered	0	Indianapolis
533.12	2132.48	1492.736	639.744	25%	79.97	2.58	0.00121	1681.91	2132.48	639.744	Amazon Pay	Delivered	0	Jacksonville
453.47	1813.88	1269.716	544.164	10%	0	4.39	0.00242	1636.88	1813.88	544.164	Amazon Pay	Delivered	0	Philadelphia
547.58	2737.9	1916.53	821.37	0%	0	10.06	0.00367	2747.96	2737.9	821.37	Amazon Pay	Delivered	0	Seattle
529.19	2645.95	1852.165	793.785	0%	317.51	4.57	0.00000	2968.03	0	-1852.165	Amazon Pay	Returned	1	Phoenix
303.53	910.59	637.413	273.177	0%	72.85	4.18	0.00459	987.62	910.59	273.177	UPI	Delivered	0	San Diego
226.26	226.26	158.382	67.878	0%	11.31	9.55	0.04221	247.12	226.26	67.878	Credit Card	Delivered	0	Fort Worth
493.47	1973.88	1381.716	592.164	0%	98.69	11.8	0.00598	2084.37	1973.88	592.164	Credit Card	Delivered	0	Chicago
452.12	2260.6	1582.42	678.18	0%	113.03	9.62	0.00426	2383.25	2260.6	678.18	Debit Card	Delivered	0	Phoenix
107.95	323.85	226.695	97.155	10%	0	8.29	0.02560	299.76	323.85	97.155	Net Banking	Delivered	0	Dallas
16.68	16.68	11.676	5.004	15%	1.13	2.39	0.14329	17.7	16.68	5.004	Credit Card	Delivered	0	Jacksonville
380.23	1520.92	1064.644	456.276	20%	60.84	9.28	0.00000	1286.86	0	-1064.644	Amazon Pay	Pending	0	Columbus
569.69	1709.07	1196.349	512.721	25%	153.82	14.27	0.00835	1449.89	1709.07	512.721	Credit Card	Delivered	0	San Francisco
138.33	414.99	290.493	124.497	0%	49.8	3.37	0.00812	468.16	414.99	124.497	Debit Card	Delivered	0	San Antonio
381.45	1144.35	801.045	343.305	0%	205.98	8.99	0.00786	1359.32	1144.35	343.305	Credit Card	Delivered	0	Denver
199.99	999.95	699.965	299.985	0%	179.99	5.19	0.00519	1185.13	999.95	299.985	UPI	Delivered	0	Phoenix
269.8	539.6	377.72	161.88	0%	97.13	1.49	0.00276	638.22	539.6	161.88	Debit Card	Delivered	0	Charlotte

Figure 4: Cleaned Dataset Screenshot

4.2 Visualization / Output Results

This section presents the key visualizations and dashboards generated from the analysis of the Amazon Sales dataset. These visual outputs help in understanding sales performance, trends, and business insights more clearly.

Dashboard / Chart 1: Monthly Sales Trend (Line Chart)

This visualization shows how sales revenue changes from month to month. It helps identify seasonal trends, sales growth patterns, and periods of higher or lower demand.

Dashboard / Chart 2: Category-wise Sales (Horizontal Bar Chart)

This chart displays the contribution of each product category to the total sales revenue. It helps identify which categories generate the most revenue and which categories contribute less to overall performance.

Dashboard / Chart 3: Yearly Sales Analysis and Profit Trends (Combination Chart)

This chart is used where bars indicate annual revenue and the line shows profit trends. This provides a clearer understanding of both financial growth and performance patterns over time.

Dashboard / Chart 4: Top 5 Products (Donut Chart)

This chart visually displays the percentage share of revenue across top 5 categories, making it easier to understand overall distribution and dominance.

Dashboard / Chart 5: Global Distribution (Map Chart)

This visualization shows the geographical distribution of sales across different countries. It highlights which countries generate the highest revenue and helps identify key markets for the business.

These visualizations collectively provide a clear and interactive view of the business performance, helping users quickly interpret trends, product performance, and market distribution.

Dashboard KPI Indicators

The dashboard includes several Key Performance Indicators (KPIs) that provide a quick overview of business performance:

- Total Sales Revenue – Shows the total revenue generated from all orders in the dataset.
- Total Orders – Displays the total number of orders processed in the dataset.
- Average Order Value (AOV) – Represents the average revenue generated per order.
- Profit Margin % - This metric shows how much profit is generated for every unit of revenue earned.

These KPI indicators provide a quick summary of the business performance before exploring detailed charts and visualizations.

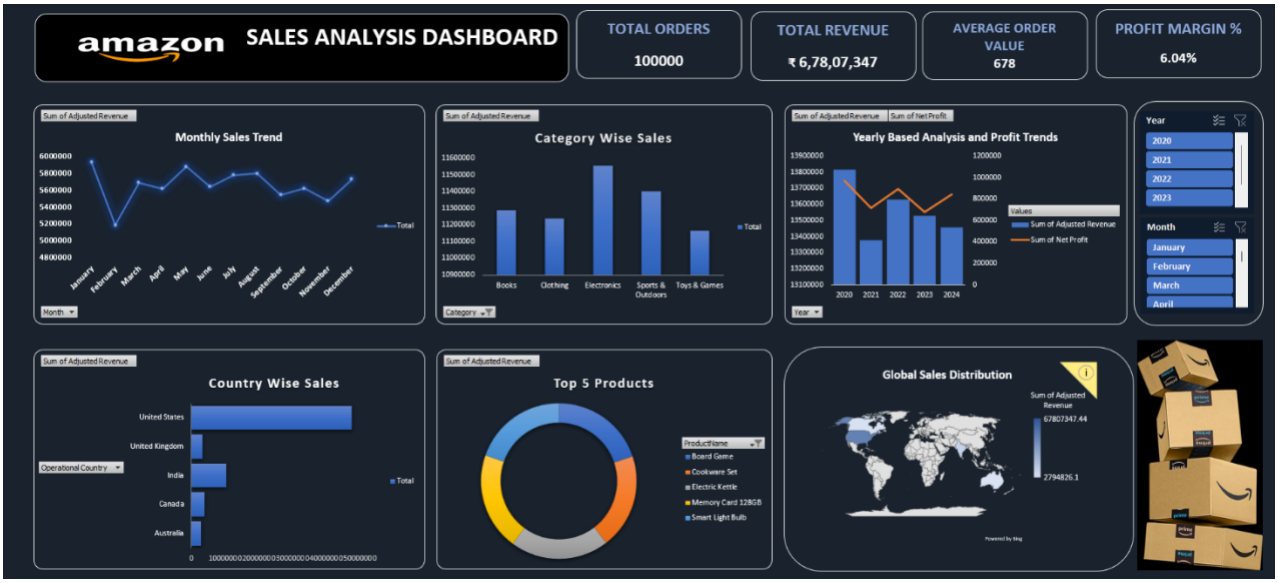

Figure 3: Screenshot of the Main Dashboard

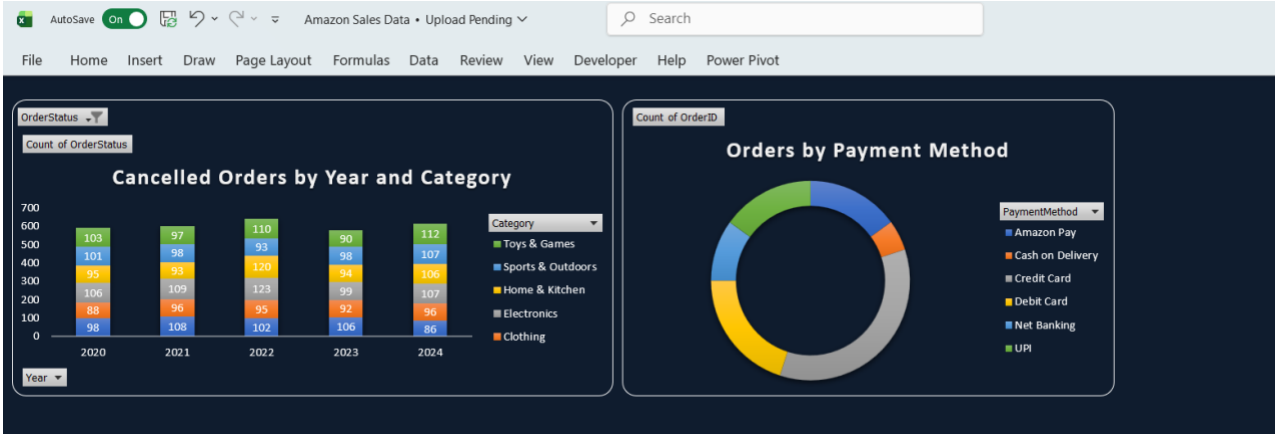

Figure 4: Screenshot of additional Charts

4.3 AI Tool Integration Results

Describe how the AI tool (Copilot or Chatbot) was used in your project and what results it produced.

1) Tool used: Microsoft Copilot
2) Prompts used:

   Prompt 1: Create a DFD Level 0 (Context Diagram) for the Amazon Sales Data Cleaning and Analysis System, showing Amazon sales data as input, the system process in a rounded rectangle, and outputs like KPI dashboards, sales reports, and visualizations.

   Prompt 2: Create a professional Data Flow Diagram (DFD) Level 1 for an academic project titled Amazon Sales Data Cleaning and Visualization System. The diagram should follow standard DFD notation and include: an external entity 'Raw Amazon Sales Dataset' (rectangle); four sequential processes (rounded rectangles) — 1.0 Data Loading & Validation, 2.0 Data Cleaning & Transformation, 3.0 Analysis & AI Processing, and 4.0 Visualization & Report Generation; three data stores (cylinders) — D1 Raw Data Store, D2 Cleaned Data Store, and D3 Analysis Results Store. Data flows must be labeled as Validated Data, Cleaned Data, Analytical Data, and Report Data. The final outputs should include KPI Dashboard, Sales Reports, and Charts & Visualizations. The layout should be clean, black and white, professional, and arranged sequentially from left to right.

   Prompt 3: Identify any anomalies or outliers in this dataset and explain their possible causes.
3) Output quality: The AI-generated Data Flow Diagram was clear, structured, and aligned with standard DFD Level 0 and 1 notation. It accurately represented processes, data stores, external entities, and labeled data flows in a logical left-to-right sequence. The output was professionally formatted, academically appropriate, and required minimal manual modification. It improved clarity, reduced design time, and ensured conceptual correctness, making the system workflow easier to understand and present. Overall, the AI tool enhanced efficiency, accuracy, and presentation quality of the project documentation.
4) How it enhanced the project: Microsoft Copilot supported the development of a detailed data flow diagram and provided feedback for improving dashboard structure and visualization. The use of AI significantly reduced trial-and-error, accelerated problem-

solving, improved presentation clarity, and helped transform raw data into well-structured, insight-driven analysis.

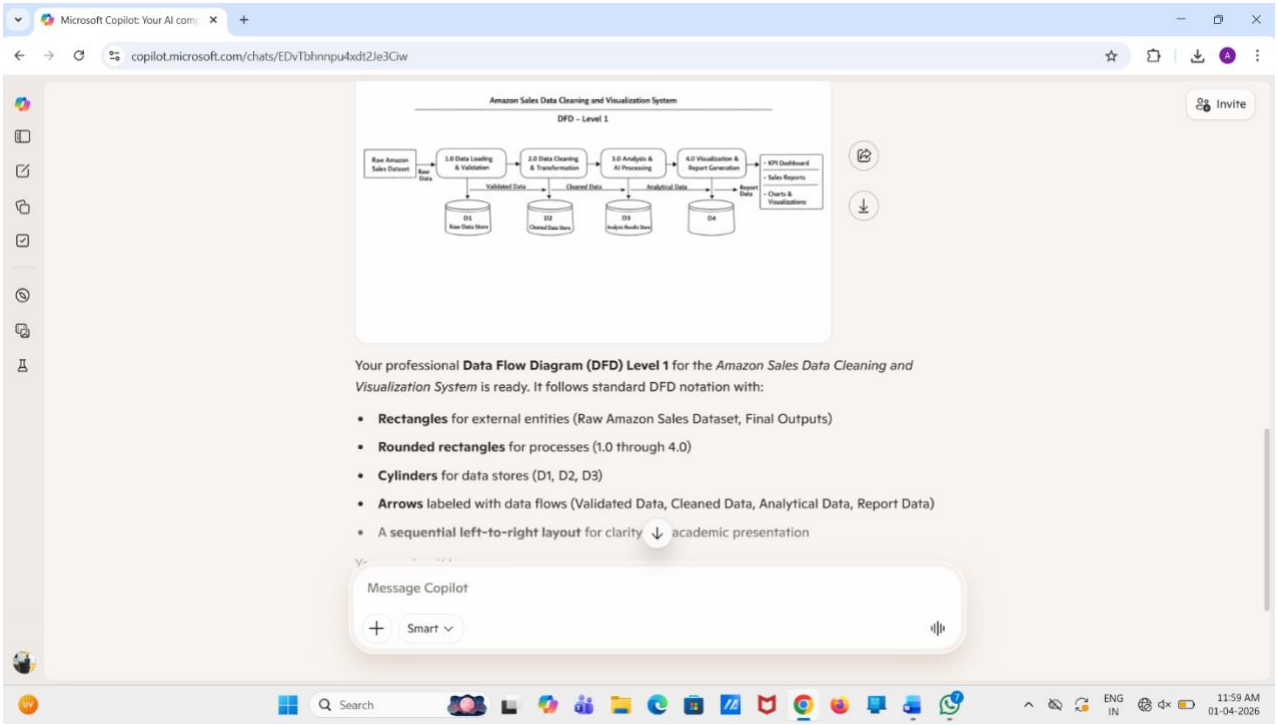

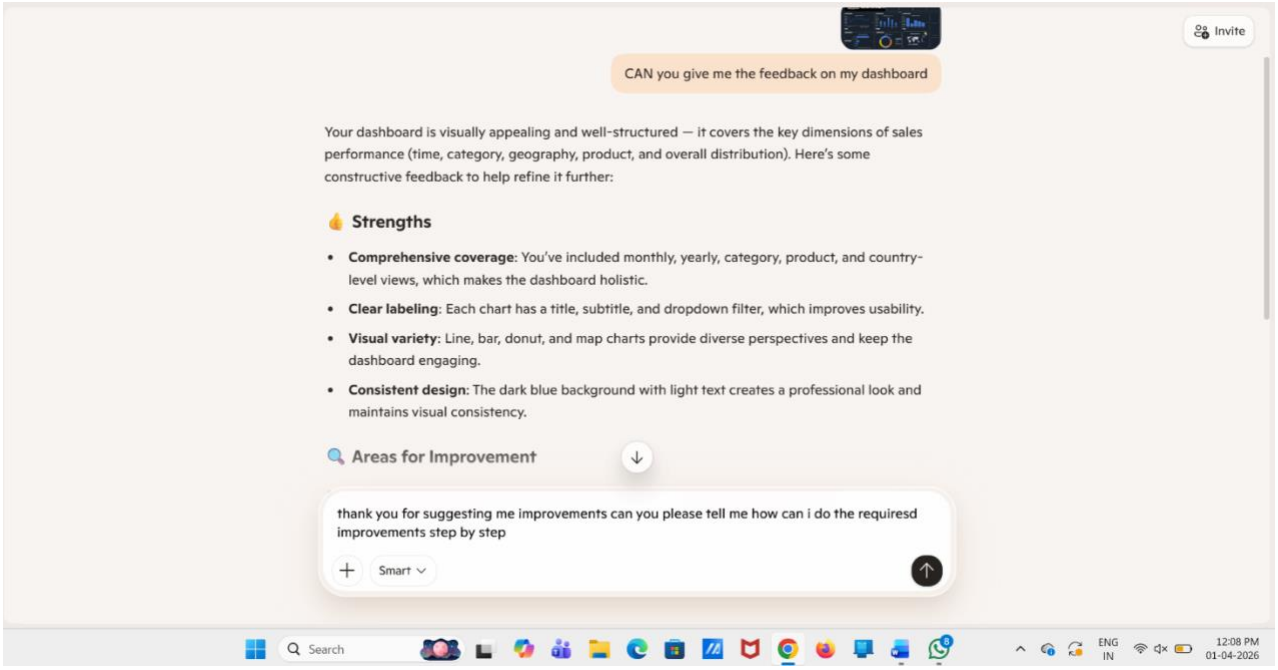

Figure 5: Screenshot of the AI tool (Copilot) in use during the project.

CHAPTER 5

Discussion and Conclusion

5.1 Key Findings

Summarize the key results and insights discovered from the project.

- **Key Finding 1**: After data cleaning and transformation, the total adjusted revenue was ₹67,807,347.44 (₹67.81 million), ensuring accurate financial analysis based on validated data.
- **Key Finding 2**: Out of 100,000 total orders, 74,628 (74.63%) were delivered, 3,049 (3.05%) were returned, and 22,323 (22.32%) remain pending, indicating a low return rate and stable operational performance.
- **Key Finding 3**: The United States generated ₹47.54 million in revenue, contributing approximately 70% of total sales, making it the dominant market.
- **Key Finding 4**: Among product categories, Electronics generated ₹11.55 million, contributing nearly 17% of total revenue and emerging as the highest-performing category.
- **Key Finding 5**: The top three products — Electric Kettle, Memory Card 128GB, and Board Game — together generated ₹4.32 million, accounting for approximately 6.4% of total revenue.
- **Key Finding 6**: The AI-assisted dashboard enabled faster KPI calculation, automated pivot analysis, and improved visualization clarity, significantly reducing manual analysis time.

Key Findings	Summary
Key Finding **1**	Total adjusted revenue: ₹60.78 million; data cleaning ensured accurate financial analysis.
Key Finding 2	Out of 100,000 orders: 74.63% delivered, 3.05% returned, 22.32% pending – low return rate, stable operations.
Key Finding 3	United States generated ₹47.54 million (~70% of total revenue), the dominant market.
Key Finding 4	Electronics category led revenue: ₹11.55 million (~17% of total revenue).
Key Finding 5	Top 3 products (Electric Kettle, 128GB Memory Card, Board Game) contributed ₹4.32 million (~6.4% of total revenue).
Key Finding 6	AI-assisted dashboard improved KPI calculation, visualization, and reduced manual analysis effort.

Table 5: Key Findings / Results Summary Table

5.2 Project Links

Share the relevant links to your project work for evaluation.

1) GitHub Link of the Project: https://github.com/Aashnakhan47/Amazon-Sales-Analytics-Project
2) Video Recording of Project Demonstration: https://drive.google.com/file/d/14s4POWjxs-btjc1FQbXxKUto1RH57PEB/view?usp=drivesdk
3) Excel Dashboard Link : Amazon Sales Analytics Dashboard.xlsx

5.3 Limitations

Despite providing useful insights, the current project has several limitations that should be acknowledged:

1. Limited Dataset Scope – The analysis is based on a single dataset and may not fully represent real-world Amazon sales operations across all markets.
2. Static Dataset – The dataset used in this project is static and does not update in real time, which limits the ability to analyze live sales trends.
3. Limited Variables – Some important business variables such as customer demographics, marketing campaign data, and supplier costs were not available in the dataset, restricting deeper analysis.
4. Simplified Analytical Approach – The analysis mainly relies on Microsoft Excel formulas, pivot tables, and basic business intelligence techniques rather than advanced machine learning or predictive models.
5. Data Assumptions – Certain calculations such as profit, shipping impact, and average order value were derived using assumptions based on the available data.
6. Visualization Constraints – The dashboard visualizations are limited to the capabilities of the tools used and may not include highly advanced or interactive features available in specialized BI platforms.

These limitations highlight potential areas where the project could be improved or expanded in future work.

5.4 Future Work

1. Integrate real-time data pipelines using Power Automate or API connections.
2. Apply machine learning models (e.g., forecasting, anomaly detection) on top of the cleaned dataset.
3. Build a web-based interface or Power Apps solution for non-technical end users.
4. Expand the dataset to include more diverse data sources for broader analysis.
5. Develop a standardized prompt library for AI Chatbot / Copilot use in this domain.
6. Advanced profitability analysis by incorporating detailed cost components such as product cost, logistics cost, and operational expenses to calculate more accurate profit margins.
7. Customer behavior analysis by integrating customer purchase patterns, repeat purchase rates, and segmentation analysis.
8. Regional market performance analysis to identify growth opportunities in emerging markets and reduce dependency on a single high-performing country.
9. Return and cancellation pattern analysis to understand the reasons behind returned or cancelled orders and develop strategies to reduce revenue loss.
10. Interactive drill-down dashboards that allow users to explore data at different levels such as year → month → category → product.

5.5 Conclusion

This project focused on analyzing a large Amazon Sales dataset to understand business performance, sales trends, and key operational insights. The main objective of the project was to demonstrate how business intelligence tools can be used to clean, analyze, and visualize large datasets in order to generate meaningful insights for decision-making.

During the project, the raw dataset containing 100,000 sales records was cleaned and transformed using Microsoft Excel. Several analytical columns such as Revenue, Gross Profit, Net Profit, Average Order Value, Shipping Impact, and Return Flag were created to enhance the dataset for deeper analysis. Key performance indicators were calculated to evaluate business performance, and multiple visualizations were developed to represent important patterns and trends in the data.

The project produced an interactive analytical dashboard that includes KPI indicators and visual charts such as monthly sales trends, category-wise sales contribution, country-wise sales distribution, top-performing products, and year-wise sales comparison. These visualizations help users quickly understand sales performance and identify opportunities for business improvement.

All the project objectives were successfully achieved. The project demonstrated that widely available tools such as Microsoft Excel combined with AI assistance from Microsoft Copilot can effectively support data cleaning, analysis, and reporting processes. The results show that even large datasets can be analyzed efficiently using structured analytical methods and clear visualization techniques.

This project also provided valuable learning experience by improving practical skills in data cleaning, data analysis, dashboard creation, and AI-assisted reporting. The fellowship experience helped in understanding how data analytics tools can be applied to real-world business scenarios and strengthened knowledge in business intelligence and data-driven decision-making.

REFERENCES

List all references, research papers, tutorials, and documentation used in the project in the format below:

[1] Microsoft Corporation. Microsoft Excel Documentation. Available at: https://support.microsoft.com/en-us/excel

[2] Microsoft Corporation. Power BI Documentation. Available at: https://learn.microsoft.com/en-us/power-bi/

[3] Microsoft Corporation. Microsoft Copilot — AI-Powered Productivity. Available at: https://copilot.microsoft.com

[4] Edunet Foundation. AICW Fellowship Program Guidelines. 2026.

[5] The following research papers, reports and resources were referred to during the preparation of this Project:

a) Leveraging Microsoft Excel for Business Analytics and Data Visualization
   Author: Dipak Kandel
   Affiliation: King’s Own Institute, Sydney, Australia
   Year: 2024
   Source: ResearchGate

https://www.researchgate.net/publication/394099115_Leveraging_Excel_and_Power_BI_for_Business_Analytics_A_Practical_Report_on_Data_Visualization_and_Integration_Applying_Microsoft_Excel_and_Power_BI_for_Seamless_Data_Analysis_and_Insight_Generation

b) Sales Data Analysis and Visualization using Power BI

Authors: Sarika Singh, Lavina Jadhav

Source: International Journal for Research in Applied Science & Engineering Technology (IJRASET)

https://www.ijraset.com/research-paper/data-analysis-and-visualization-of-sales-dataset-using-power-bi

c) Developing a Sales Dashboard for Business Decision-Making

Authors: Mariem Belghith, Sana Bouajaja, Abdelkarim Elloumi

https://www.dma-journal.org/index.php/dema/article/view/38

d) Business Intelligence Implementation in Retail Companies Authors: Alshaimaa Tantawy, Mahmoud Ismail

https://www.researchgate.net/publication/370090569_A_Case_Study_on_the_Implementation_of_Business_Intelligence_in_a_Retail_Company

APPENDICES

Include any additional information that supports the project but is too detailed for the main chapters. This may include:

Appendix A — Sample Dataset

S. No.	Field Name	Description
1.	Order ID	Unique Identifier assigned to each transaction
2.	Order Date	Date on which the order was placed
3.	Customer ID	Unique Identification number of the Customer
4.	Customer Name	Name of the customer placing the order
5.	Product ID	Unique Identifier of the product
6.	Product Name	Name of the product purchased
7.	Category	Product Category
8.	Brand	Brand Name of the product
9.	Quantity	Number of units Purchased
10.	Unit Price	Price per unit of the product
11.	Discount	Discount applied to the product
12.	Tax	Tax amount applied to the order
13.	Shipping Cost	Delivery or logistics charge
14.	Total Amount	Final Order Value including Charges
15.	Payment Method	Mode of payment (Card, UPI, Cash, etc)
16.	Order Status	Status of the order (Delivered, Cancelled, Returned, Shipped, etc)
17.	City	Seller's city location
18.	State	Seller's state location
19.	Country	Seller's Country
20.	Seller ID	Unique Identifier of the seller

Table 1: Summary of Raw Dataset fields

Validation Check	Description / Result
Dataset Name	Amazon Sales Dataset
Data Source	Kaggle
Total Rows	100,000
Original Columns	20
Added Analytical Columns	Revenue, Cost of Production, Gross Profit, Net Profit, Average Order Value (AOV), Shipping Impact % , Return Flag
Final Column After Cleaning	30
Missing Values	None Found
Duplicate Records	None Found
Date Format Validation	Order Date Column verified and standardized
Discount Formatting	Verified and formatted as percentage
Additional Time Columns	Month, Year, and Quarter created for trend analysis
Data Prepared For	KPI Analysis, Sales Trend Analysis, Dashboard Visualisation

Table 2: Data Cleaning And Validation Summary

Appendix B — Key Excel Formulas / DAX Measures Used

Calculation	Excel Formula	Purpose
Revenue	=Quantity * Unit Price	Calculates total sales value generated from each order item
Gross Profit	=Revenue - Cost	Determines profit before additional adjustments
Net Profit	=Gross Profit – Shipping Cost	Calculates final profit after considering shipping expenses
Average Order Value (AOV)	=Total Sales Revenue / Total Orders	Calculates the average revenue generated per order
Shipping Impact	=Shipping Cost / Revenue	Measures the proportion of shipping cost relative to revenue

Return Flag	=IF(OrderStatus="Returned",1,0)	Identifies returned orders for return analysis
Month Extraction	=MONTH (Order Date)	Extracts the month from the order date
Year Extraction	=YEAR (Order Date)	Extracts the year from the order date

Table 6: Key Excel Formulas

Appendix C — AI Prompts Used

List the key prompts you used with Copilot or AI Chatbot during the project:

1) Prompt 1: Create a DFD Level 0 (Context Diagram) for the Amazon Sales Data Cleaning and Analysis System, showing Amazon sales data as input, the system process in a rounded rectangle, and outputs like KPI dashboards, sales reports, and visualizations.
2) Prompt 2: Create a professional Data Flow Diagram (DFD) Level 1 for an academic project titled Amazon Sales Data Cleaning and Visualization System. The diagram should follow standard DFD notation and include: an external entity 'Raw Amazon Sales Dataset' (rectangle); four sequential processes (rounded rectangles) — 1.0 Data Loading & Validation, 2.0 Data Cleaning & Transformation, 3.0 Analysis & AI Processing, and 4.0 Visualization & Report Generation; three data stores (cylinders) — D1 Raw Data Store, D2 Cleaned Data Store, and D3 Analysis Results Store. Data flows must be labeled as Validated Data, Cleaned Data, Analytical Data, and Report Data. The final outputs should include KPI Dashboard, Sales Reports, and Charts & Visualizations. The layout should be clean, black and white, professional, and arranged sequentially from left to right.
3) Prompt 3: Identify any anomalies or outliers in this dataset and explain their possible causes.

Appendix D — Screenshot Gallery

Here are some additional screenshots, or supplementary visuals that were not included in the main chapters.

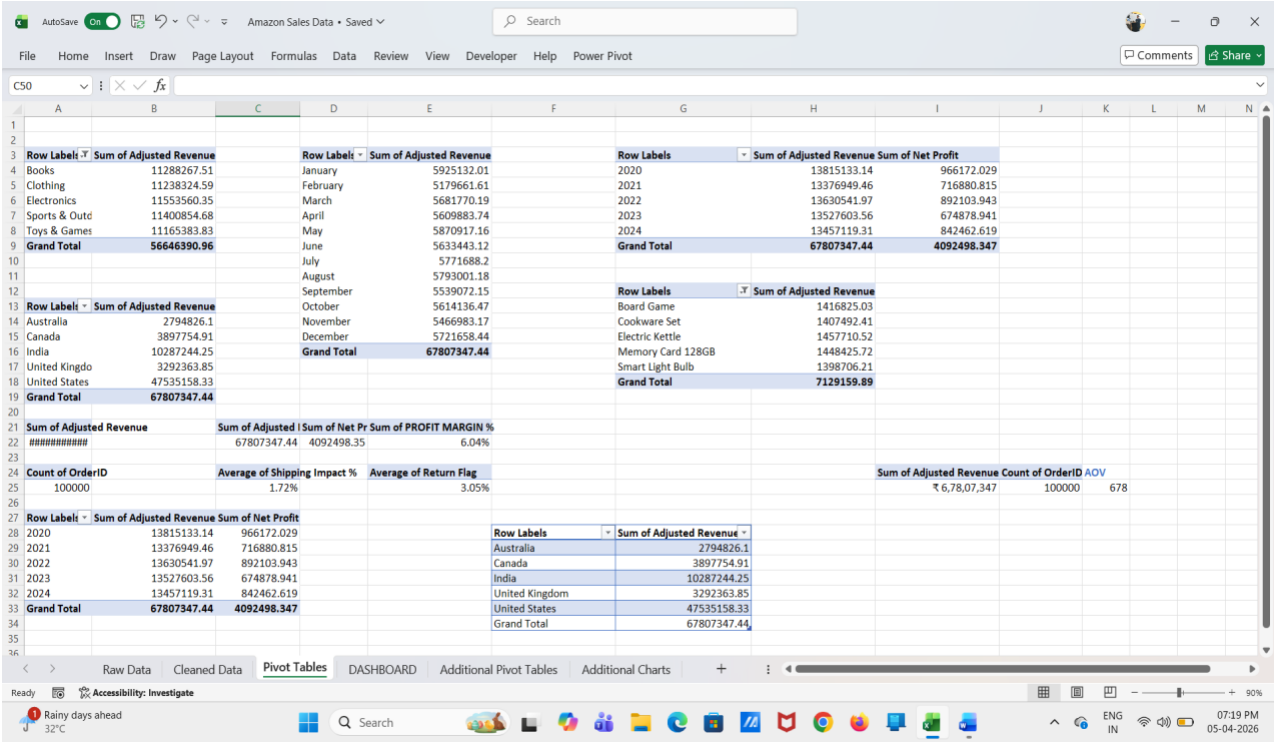

Row Labels	Sum of Adjusted Revenue
Books	11288267.51
Clothing	11238324.59
Electronics	11553560.35
Sports & Outd	11400854.68
Toys & Games	11165383.83
Grand Total	56646390.96

Row Labels	Sum of Adjusted Revenue
January	5925132.01
February	5179661.61
March	5681770.19
April	5609883.74
May	5870917.16
June	5633443.12
July	5771688.2
August	5793001.18
September	5539072.15
October	5614136.47
November	5466983.17
December	5721658.44
Grand Total	67807347.44

Row Labels	Sum of Adjusted Revenue	Sum of Net Profit
2020	13815133.14	966172.029
2021	13376949.46	716880.815
2022	13630541.97	892103.943
2023	13527603.56	674878.941
2024	13457119.31	842462.619
Grand Total	67807347.44	4092498.347

Row Labels	Sum of Adjusted Revenue
Australia	2794826.1
Canada	3897754.91
India	10287244.25
United Kingdo	3292363.85
United States	47535158.33
Grand Total	67807347.44

Row Labels	Sum of Adjusted Revenue
Board Game	1416825.03
Cookware Set	1407492.41
Electric Kettle	1457710.52
Memory Card 128GB	1448425.72
Smart Light Bulb	1398706.21
Grand Total	7129159.89

Sum of Adjusted Revenue	Sum of Adjusted I	Sum of Net Pr	Sum of PROFIT MARGIN %
###########	67807347.44	4092498.35	6.04%

Count of OrderID	Average of Shipping Impact %	Average of Return Flag
100000	1.72%	3.05%

Sum of Adjusted Revenue	Count of OrderID	AOV
₹ 6,78,07,347	100000	678

Row Labels	Sum of Adjusted Revenue	Sum of Net Profit
2020	13815133.14	966172.029
2021	13376949.46	716880.815
2022	13630541.97	892103.943
2023	13527603.56	674878.941
2024	13457119.31	842462.619
Grand Total	67807347.44	4092498.347

Row Labels	Sum of Adjusted Revenue
Australia	2794826.1
Canada	3897754.91
India	10287244.25
United Kingdom	3292363.85
United States	47535158.33
Grand Total	67807347.44

Figure 8: Pivot Tables Sheet Screenshot

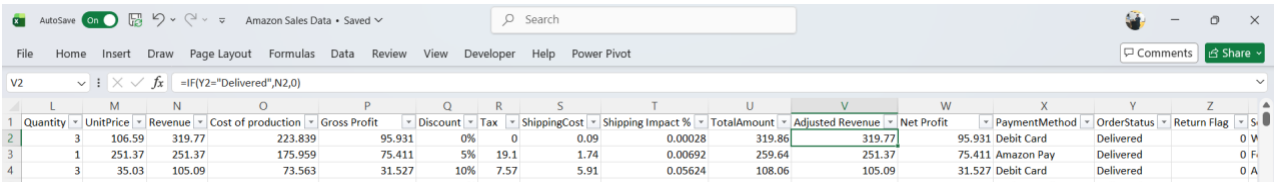

=IF(Y2="Delivered",N2,0)

Quantity	UnitPrice	Revenue	Cost of production	Gross Profit	Discount	Tax	ShippingCost	Shipping Impact %	TotalAmount	Adjusted Revenue	Net Profit	PaymentMethod	OrderStatus	Return Flag
3	106.59	319.77	223.839	95.931	0%	0	0.09	0.00028	319.86	319.77	95.931	Debit Card	Delivered	0
1	251.37	251.37	175.959	75.411	5%	19.1	1.74	0.00692	259.64	251.37	75.411	Amazon Pay	Delivered	0
3	35.03	105.09	73.563	31.527	10%	7.57	5.91	0.05624	108.06	105.09	31.527	Debit Card	Delivered	0

Figure 9: Formula Bar Screenshot of Adjusted Revenue

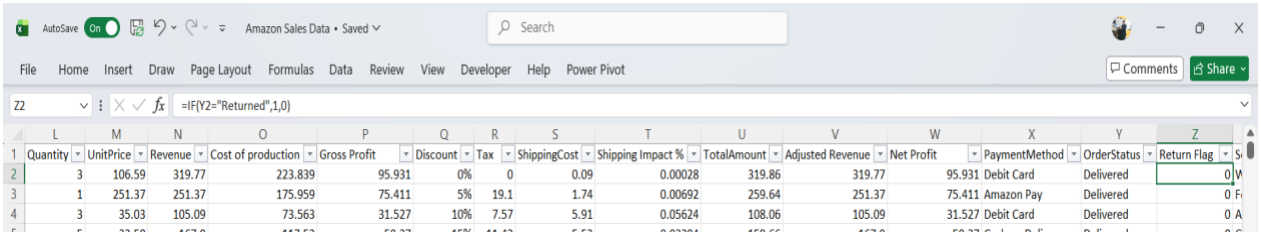

=IF(Y2="Returned",1,0)

Quantity	UnitPrice	Revenue	Cost of production	Gross Profit	Discount	Tax	ShippingCost	Shipping Impact %	TotalAmount	Adjusted Revenue	Net Profit	PaymentMethod	OrderStatus	Return Flag
3	106.59	319.77	223.839	95.931	0%	0	0.09	0.00028	319.86	319.77	95.931	Debit Card	Delivered	0
1	251.37	251.37	175.959	75.411	5%	19.1	1.74	0.00692	259.64	251.37	75.411	Amazon Pay	Delivered	0
3	35.03	105.09	73.563	31.527	10%	7.57	5.91	0.05624	108.06	105.09	31.527	Debit Card	Delivered	0

Figure 10: Formula Bar Screenshot of Return Flag

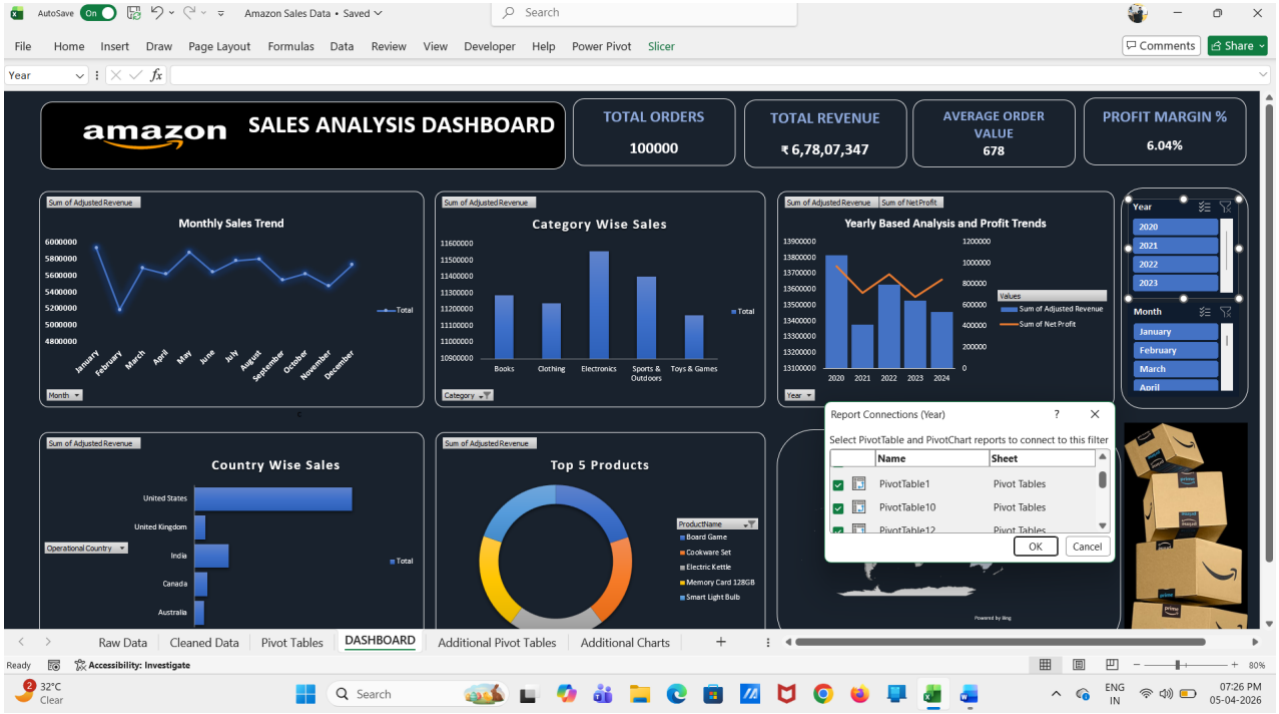

Figure 11: Screenshot of connecting slicers to Charts